

PLAT OF SURVEY

- OF -

J.K. SURVEYING  
JEFFREY L. KIMPS R.L.S.  
7561 336TH AVE  
BURLINGTON WI. 53105  
414-537-4274

LOTS 1440, 1441, 1442, 1465, 1466 AND 1467 BLOCK 24 OF PELL LAKE ADDITION, TOWN OF BLOOMFIELD,  
WALWORTH COUNTY WISCONSIN.

PREPARED FOR : CORNERSTONE MORTGAGE  
C/O SOUTHEASTERN WI TITLE (ELKHORN)  
ATTN : DOTI

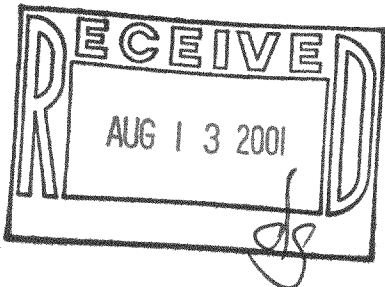
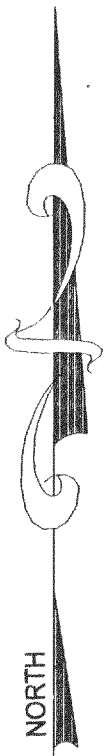
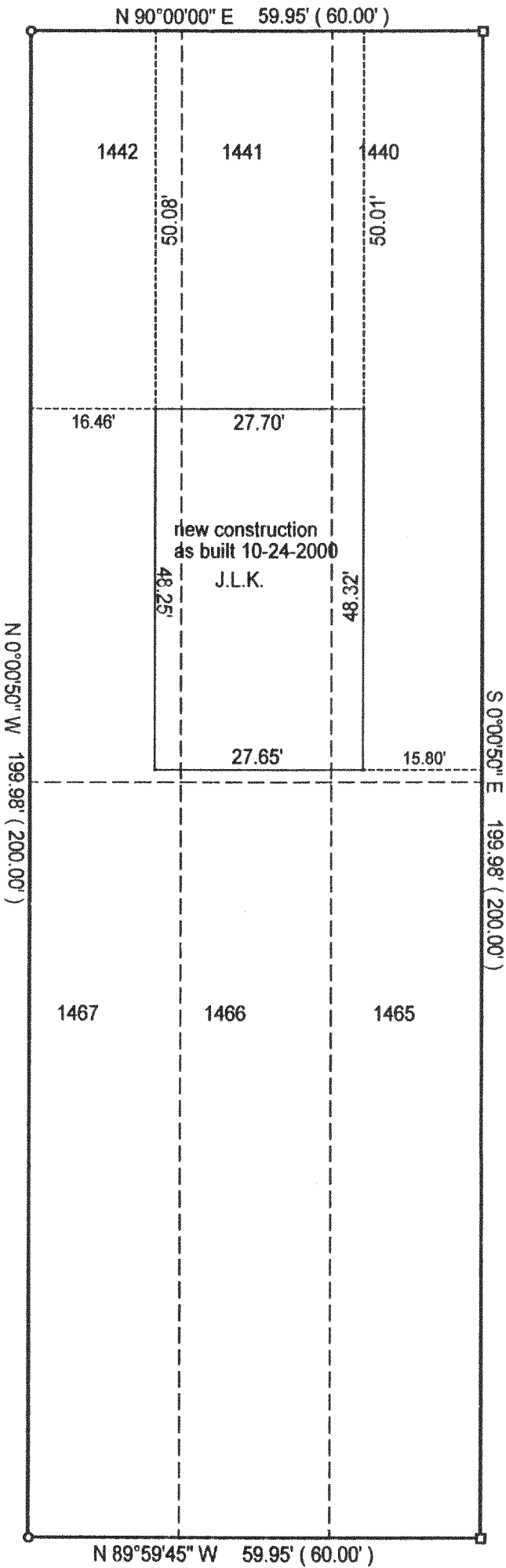

- = set iron bar
- = found iron pipe
- = set iron pipe

SCALE 1" = 20'

JOB # 00-190

TAX ID #

MPLA-299

COMPARE LEGAL DESCRIPTION ABOVE AND DRAWING WITH DEED. FOR BUILDING RESTRICTIONS AND EASEMENTS NOT SHOWN, REFER TO DEED, ABSTRACT SOURCES AND LOCAL MUNICIPAL CODES. NOTIFY THE SURVEYOR IMMEDIATELY OF ANY DISCREPANCY.

"I hereby certify that I have surveyed the above described property and that the above map is a true representation thereof and shows the size and location of all visible structures, apparent easements and encroachments if any."  
This survey is made for the present owners of the property, and those who purchase, mortgage, or guarantee the title thereto, within one year from the date hereof.

DATED THIS 25 TH, DAY OF APRIL 20 00 .



*Jeffrey L. Kimps*  
JEFFREY L. KIMPS S-2436

( original if signed in red )

118-2054